

True Strain Enchanted gummies

 Sample ID: SA-260507-81065
 Batch: 0426ENT
 Type: Finished Product - Ingestible
 Matrix: Edible - Candy
 Unit Size (g): 4.50847
 Unit Volume (mL):, Density (g/mL):

 Collected: 05/07/2026
 Received: 05/08/2026
 Completed: 05/22/2026

Client
 3Chi
 275 Medical Dr #857
 Carmel, IN 46082
 USA
 Lic. #: 18_0235

Summary

| Test | Date | Status |
|-------------------|------------|--------|
| Cannabinoids | 05/22/2026 | Tested |
| Foreign Matter | 05/22/2026 | Tested |
| Heavy Metals | 05/15/2026 | Tested |
| Microbials | 05/15/2026 | Tested |
| Mycotoxins | 05/15/2026 | Tested |
| Pesticides | 05/15/2026 | Tested |
| Residual Solvents | 05/15/2026 | Tested |

| | | | | | |
|--------------------------------|-------------------------------------|-------------------------------------|---------------------------------------|---------------------------------------|---|
| 0.257 % Total Δ9-THC | 0.641 % (6aR,9R,10aR)-HHC | 2.39 % Total Cannabinoids | Not Tested Moisture Content | Not Detected Foreign Matter | Yes Internal Standard Normalization |
|--------------------------------|-------------------------------------|-------------------------------------|---------------------------------------|---------------------------------------|---|

Cannabinoids by HPLC-PDA and GC-MS/MS

| Analyte | LOD (%) | LOQ (%) | Result (%) | Result (mg/unit) |
|---------------------|---------|---------|--------------|------------------|
| CBC | 0.00095 | 0.00284 | 0.275 | 12.4 |
| CBCA | 0.00181 | 0.00543 | ND | ND |
| CBCV | 0.0006 | 0.0018 | ND | ND |
| CBD | 0.00081 | 0.00242 | 0.118 | 5.32 |
| CBDA | 0.00043 | 0.0013 | ND | ND |
| CBDV | 0.00061 | 0.00182 | ND | ND |
| CBDVA | 0.00021 | 0.00063 | ND | ND |
| CBG | 0.00057 | 0.00172 | 0.0314 | 1.42 |
| CBGA | 0.00049 | 0.00147 | ND | ND |
| CBN | 0.00056 | 0.00169 | 0.0323 | 1.46 |
| CBT | 0.0018 | 0.0054 | 0.154 | 6.97 |
| Δ6a,10a-THC | 0.00133 | 0.004 | <LOQ | <LOQ |
| Δ8-THC | 0.00104 | 0.00312 | 0.589 | 26.6 |
| Δ8-THCP acetate | 0.00133 | 0.004 | ND | ND |
| Δ9-THC | 0.00076 | 0.00227 | 0.257 | 11.6 |
| Δ9-THC methyl ether | 0.00133 | 0.004 | ND | ND |
| Δ9-THCA | 0.00084 | 0.00251 | ND | ND |
| Δ9-THCP | 0.00133 | 0.004 | ND | ND |
| Δ9-THCP acetate | 0.00133 | 0.004 | ND | ND |
| Δ9-THCV | 0.00069 | 0.00206 | 0.0110 | 0.496 |
| Δ9-THCVA | 0.00062 | 0.00186 | ND | ND |
| (6aR,9R)-Δ10-THC | 0.00133 | 0.004 | ND | ND |
| (6aR,9R,10aR)-HHC | 0.00133 | 0.004 | 0.641 | 28.9 |
| (6aR,9S,10aR)-HHC | 0.00133 | 0.004 | 0.279 | 12.6 |
| Total Δ9-THC | | | 0.257 | 11.6 |
| Total | | | 2.39 | 108 |

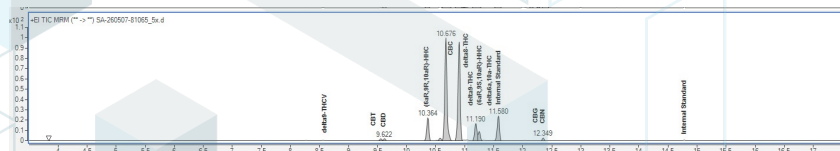

ND = Not Detected; NR = (Spike) Not Recoverable, sample matrix interference present which may affect accuracy of results; NT = Not Tested; UA = Unsuitable for Analysis; LOD = Limit of Detection; LOQ = Limit of Quantitation; RL = Reporting Limit; Δ = Delta; Total Δ9-THC = Δ9-THCA * 0.877 + Δ9-THC; Total CBD = CBDA * 0.877 + CBD;

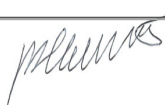

 Generated By: Jasper van Heemst
 Principal Scientist
 Date: 05/27/2026



 Tested By: Kelsey Rogers
 Scientist
 Date: 05/22/2026

 ISO/IEC 17025:2017 Accredited
 Accreditation #108651

True Strain Enchanted gummies

Sample ID: SA-260507-81065
 Batch: 0426ENT
 Type: Finished Product - Ingestible
 Matrix: Edible - Candy
 Unit Size (g): 4.50847
 Unit Volume (mL):, Density (g/mL):

Collected: 05/07/2026
 Received: 05/08/2026
 Completed: 05/22/2026

Client
 3Chi
 275 Medical Dr #857
 Carmel, IN 46082
 USA
 Lic. #: 18_0235

Heavy Metals by ICP-MS

| Analyte | LOD (ppm) | LOQ (ppm) | Result (ppm) |
|---------|-----------|-----------|--------------|
| Arsenic | 0.002 | 0.02 | ND |
| Cadmium | 0.002 | 0.02 | ND |
| Lead | 0.005 | 0.05 | ND |
| Mercury | 0.005 | 0.01 | ND |

ND = Not Detected; NT = Not Tested; UA = Unsuitable for Analysis; NR = Sample matrix interference present which may affect accuracy of results; LOD = Limit of Detection; LOQ = Limit of Quantitation; P = Pass; F = Fail; RL = Reporting Limit; Values over action limits may be estimates



Generated By: Jasper van Heemst
 Principal Scientist
 Date: 05/27/2026



Tested By: Annie Velazquez
 Assistant Scientist
 Date: 05/15/2026



True Strain Enchanted gummies

 Sample ID: SA-260507-81065
 Batch: 0426ENT
 Type: Finished Product - Ingestible
 Matrix: Edible - Candy
 Unit Size (g): 4.50847
 Unit Volume (mL):, Density (g/mL):

 Collected: 05/07/2026
 Received: 05/08/2026
 Completed: 05/22/2026

Client
 3Chi
 275 Medical Dr #857
 Carmel, IN 46082
 USA
 Lic. #: 18_0235

Pesticides by LC-MS/MS and GC-MS/MS

| Analyte | LOD (ppb) | LOQ (ppb) | Result (ppb) | Analyte | LOD (ppb) | LOQ (ppb) | Result (ppb) |
|----------------------|-----------|-----------|--------------|-------------------------|-----------|-----------|--------------|
| Abamectin | 30 | 100 | ND | Hexythiazox | 30 | 100 | ND |
| Acephate | 30 | 100 | ND | Imazalil | 30 | 100 | ND |
| Acequinocyl | 30 | 100 | NR | Imidacloprid | 30 | 100 | ND |
| Acetamiprid | 30 | 100 | ND | Kresoxim methyl | 30 | 100 | ND |
| Aldicarb | 30 | 100 | ND | Malathion | 30 | 100 | ND |
| Azoxystrobin | 30 | 100 | ND | Metalaxyl | 30 | 100 | ND |
| Bifenazate | 30 | 100 | ND | Methiocarb | 30 | 100 | ND |
| Bifenthrin | 30 | 100 | ND | Methomyl | 30 | 100 | ND |
| Boscalid | 30 | 100 | ND | Methyl parathion | 30 | 100 | ND |
| Captan | 30 | 100 | ND | Mevinphos | 30 | 100 | ND |
| Carbaryl | 30 | 100 | ND | MGK-264 | 30 | 100 | ND |
| Carbofuran | 30 | 100 | ND | Myclobutanil | 30 | 100 | ND |
| Chloranthraniliprole | 30 | 100 | ND | Naled | 30 | 100 | ND |
| Chlordane | 30 | 100 | ND | Oxamyl | 30 | 100 | ND |
| Chlorfenapyr | 30 | 100 | ND | Paclobutrazol | 30 | 100 | ND |
| Chlormequat chloride | 30 | 100 | ND | Pentachloronitrobenzene | 30 | 100 | ND |
| Chlorpyrifos | 30 | 100 | ND | Permethrin | 30 | 100 | ND |
| Clofentezine | 30 | 100 | ND | Phosmet | 30 | 100 | ND |
| Coumaphos | 30 | 100 | ND | Piperonyl Butoxide | 30 | 100 | ND |
| Cyfluthrin | 30 | 100 | ND | Prallethrin | 30 | 100 | ND |
| Cypermethrin | 30 | 100 | ND | Propiconazole | 30 | 100 | ND |
| Daminozide | 30 | 100 | ND | Propoxur | 30 | 100 | ND |
| Diazinon | 30 | 100 | ND | Pyrethrins | 30 | 100 | ND |
| DDVP (Dichlorvos) | 30 | 100 | ND | Pyridaben | 30 | 100 | ND |
| Dimethoate | 30 | 100 | ND | Spinetoram | 30 | 100 | ND |
| Dimethomorph | 30 | 100 | ND | Spinosad | 30 | 100 | ND |
| Ethoprophos | 30 | 100 | ND | Spiromesifen | 30 | 100 | ND |
| Etofenprox | 30 | 100 | ND | Spirotetramat | 30 | 100 | ND |
| Etoxazole | 30 | 100 | ND | Spiroxamine | 30 | 100 | ND |
| Fenhexamid | 30 | 100 | ND | Tebuconazole | 30 | 100 | ND |
| Fenoxycarb | 30 | 100 | ND | Thiacloprid | 30 | 100 | ND |
| Fenpyroximate | 30 | 100 | ND | Thiamethoxam | 30 | 100 | ND |
| Fipronil | 30 | 100 | ND | Trifloxystrobin | 30 | 100 | ND |
| Fonicamid | 30 | 100 | ND | | | | |
| Fludioxonil | 30 | 100 | ND | | | | |

ND = Not Detected; NT = Not Tested; UA = Unsuitable for Analysis; NR = Sample matrix interference present which may affect accuracy of results; LOD = Limit of Detection; LOQ = Limit of Quantitation; P = Pass; F = Fail; RL = Reporting Limit; Values over action limits may be estimates



 Generated By: Jasper van Heemst
 Principal Scientist
 Date: 05/27/2026



 Authorized By: Jasper van Heemst
 Principal Scientist
 Date: 05/15/2026

True Strain Enchanted gummies

Sample ID: SA-260507-81065
 Batch: 0426ENT
 Type: Finished Product - Ingestible
 Matrix: Edible - Candy
 Unit Size (g): 4.50847
 Unit Volume (mL):, Density (g/mL):

Collected: 05/07/2026
 Received: 05/08/2026
 Completed: 05/22/2026

Client
 3Chi
 275 Medical Dr #857
 Carmel, IN 46082
 USA
 Lic. #: 18_0235

Mycotoxins by LC-MS/MS

| Analyte | LOD (ppb) | LOQ (ppb) | Result (ppb) |
|--------------|-----------|-----------|--------------|
| B1 | 1 | 5 | ND |
| B2 | 1 | 5 | ND |
| G1 | 1 | 5 | ND |
| G2 | 1 | 5 | ND |
| Ochratoxin A | 1 | 5 | ND |

ND = Not Detected; NT = Not Tested; UA = Unsuitable for Analysis; NR = Sample matrix interference present which may affect accuracy of results; LOD = Limit of Detection; LOQ = Limit of Quantitation; P = Pass; F = Fail; RL = Reporting Limit; Values over action limits may be estimates



Generated By: Jasper van Heemst
 Principal Scientist
 Date: 05/27/2026



Tested By: Jasper van Heemst
 Principal Scientist
 Date: 05/15/2026



True Strain Enchanted gummies

Sample ID: SA-260507-81065
 Batch: 0426ENT
 Type: Finished Product - Ingestible
 Matrix: Edible - Candy
 Unit Size (g): 4.50847
 Unit Volume (mL):, Density (g/mL):

Collected: 05/07/2026
 Received: 05/08/2026
 Completed: 05/22/2026

Client
 3Chi
 275 Medical Dr #857
 Carmel, IN 46082
 USA
 Lic. #: 18_0235

Microbials by PCR and Plating

| Analyte | LOD (CFU/g) | Result (CFU/g) | Result (Qualitative) |
|--------------------------------------|-------------|----------------|-------------------------|
| Total aerobic count | 10 | ND | |
| Aspergillus flavus | 1 | | Not Detected per 1 gram |
| Aspergillus fumigatus | 1 | | Not Detected per 1 gram |
| Aspergillus niger | 1 | | Not Detected per 1 gram |
| Aspergillus terreus | 1 | | Not Detected per 1 gram |
| Total coliforms | 10 | ND | |
| Generic E. coli | 10 | ND | |
| Salmonella spp. | 1 | | Not Detected per 1 gram |
| Shiga-toxin producing E. coli (STEC) | 1 | | Not Detected per 1 gram |
| Total yeast and mold count (TYMC) | 10 | ND | |

ND = Not Detected; NT = Not Tested; UA = Unsuitable for Analysis; NR = Sample matrix interference present which may affect accuracy of results; LOD = Limit of Detection; LOQ = Limit of Quantitation; CFU = Colony Forming Units; P = Pass; F = Fail; RL = Reporting Limit



Generated By: Jasper van Heemst
 Principal Scientist
 Date: 05/27/2026



Tested By: Sara Cook
 Laboratory Technician
 Date: 05/15/2026



True Strain Enchanted gummies

 Sample ID: SA-260507-81065
 Batch: 0426ENT
 Type: Finished Product - Ingestible
 Matrix: Edible - Candy
 Unit Size (g): 4.50847
 Unit Volume (mL):, Density (g/mL):

 Collected: 05/07/2026
 Received: 05/08/2026
 Completed: 05/22/2026

Client
 3Chi
 275 Medical Dr #857
 Carmel, IN 46082
 USA
 Lic. #: 18_0235

Residual Solvents by HS-GC-MS

| Analyte | LOD (ppm) | LOQ (ppm) | Result (ppm) | Analyte | LOD (ppm) | LOQ (ppm) | Result (ppm) |
|-----------------------|-----------|-----------|--------------|--------------------------|-----------|-----------|--------------|
| Acetone | 33 | 100 | ND | Ethylene Oxide | 0.5 | 1 | ND |
| Acetonitrile | 14 | 41 | ND | Heptane | 33 | 100 | ND |
| Benzene | 0.5 | 1 | ND | n-Hexane | 2 | 6 | ND |
| Butane | 33 | 100 | ND | Isobutane | 33 | 100 | ND |
| 1-Butanol | 167 | 500 | ND | Isopropyl Acetate | 167 | 500 | ND |
| 2-Butanol | 167 | 500 | ND | Isopropyl Alcohol | 167 | 500 | ND |
| 2-Butanone | 167 | 500 | ND | Isopropylbenzene | 167 | 500 | ND |
| Chloroform | 2 | 6 | ND | Methanol | 20 | 60 | ND |
| Cyclohexane | 129 | 388 | ND | 2-Methylbutane | 10 | 29 | ND |
| 1,2-Dichloroethane | 0.5 | 1 | ND | Methylene Chloride | 20 | 60 | ND |
| 1,2-Dimethoxyethane | 4 | 10 | ND | 2-Methylpentane | 2 | 6 | ND |
| Dimethyl Sulfoxide | 167 | 500 | ND | 3-Methylpentane | 2 | 6 | ND |
| N,N-Dimethylacetamide | 37 | 109 | ND | n-Pentane | 33 | 100 | ND |
| 2,2-Dimethylbutane | 2 | 6 | ND | 1-Pentanol | 167 | 500 | ND |
| 2,3-Dimethylbutane | 2 | 6 | ND | n-Propane | 33 | 100 | ND |
| N,N-Dimethylformamide | 30 | 88 | ND | 1-Propanol | 167 | 500 | ND |
| 2,2-Dimethylpropane | 167 | 500 | ND | Pyridine | 7 | 20 | ND |
| 1,4-Dioxane | 13 | 38 | ND | Tetrahydrofuran | 24 | 72 | ND |
| Ethanol | 167 | 500 | ND | Toluene | 6 | 18 | ND |
| 2-Ethoxyethanol | 6 | 16 | ND | Trichloroethylene | 3 | 8 | ND |
| Ethyl Acetate | 33 | 100 | ND | Xylenes (o-, m-, and p-) | 14 | 43 | ND |
| Ethyl Ether | 167 | 500 | ND | | | | |
| Ethylbenzene | 3 | 7 | ND | | | | |

ND = Not Detected; NT = Not Tested; UA = Unsuitable for Analysis; NR = Sample matrix interference present which may affect accuracy of results; LOD = Limit of Detection; LOQ = Limit of Quantitation; P = Pass; F = Fail; RL = Reporting Limit; Values over action limits may be estimates



 Generated By: Jasper van Heemst
 Principal Scientist
 Date: 05/27/2026



 Tested By: Kelsey Rogers
 Scientist
 Date: 05/15/2026

True Strain Enchanted gummies

Sample ID: SA-260507-81065
 Batch: 0426ENT
 Type: Finished Product - Ingestible
 Matrix: Edible - Candy
 Unit Size (g): 4.50847
 Unit Volume (mL):, Density (g/mL):

Collected: 05/07/2026
 Received: 05/08/2026
 Completed: 05/22/2026

Client
 3Chi
 275 Medical Dr #857
 Carmel, IN 46082
 USA
 Lic. #: 18_0235

Reporting Limit Appendix

Heavy Metals - KY 902 KAR 45:190

| Analyte | Limit (ppm) | Analyte | Limit (ppm) |
|---------|-------------|---------|-------------|
| Arsenic | 0.2 | Lead | 0.5 |
| Cadmium | 0.2 | Mercury | 0.1 |

Microbials - KY 902 KAR 45:190

| Analyte | Limit (CFU/g) | Analyte | Limit (CFU/g) |
|-----------------------------------|---------------|---------------------|---------------|
| Total coliforms | 100 | Total aerobic count | 10000 |
| Total yeast and mold count (TYMC) | 100000 | | |

Residual Solvents - KY 902 KAR 45:190 & USP 467

| Analyte | Limit (ppm) | Analyte | Limit (ppm) |
|-----------------------|-------------|--------------------------|-------------|
| Acetone | 1000 | Ethylene Oxide | 1 |
| Acetonitrile | 410 | Heptane | 1000 |
| Benzene | 2 | n-Hexane | 60 |
| Butane | 1000 | Isobutane | 1000 |
| 1-Butanol | 5000 | Isopropyl Acetate | 5000 |
| 2-Butanol | 5000 | Isopropyl Alcohol | 5000 |
| 2-Butanone | 5000 | Isopropylbenzene | 5000 |
| Chloroform | 60 | Methanol | 600 |
| Cyclohexane | 3880 | 2-Methylbutane | 290 |
| 1,2-Dichloroethane | 5 | Methylene Chloride | 600 |
| 1,2-Dimethoxyethane | 100 | 2-Methylpentane | 60 |
| Dimethyl Sulfoxide | 5000 | 3-Methylpentane | 60 |
| N,N-Dimethylacetamide | 1090 | n-Pentane | 1000 |
| 2,2-Dimethylbutane | 60 | 1-Pentanol | 5000 |
| 2,3-Dimethylbutane | 60 | n-Propane | 1000 |
| N,N-Dimethylformamide | 880 | 1-Propanol | 5000 |
| 2,2-Dimethylpropane | 5000 | Pyridine | 200 |
| 1,4-Dioxane | 380 | Tetrahydrofuran | 720 |
| Ethanol | 5000 | Toluene | 180 |
| 2-Ethoxyethanol | 160 | Trichloroethylene | 80 |
| Ethyl Acetate | 1000 | Xylenes (o-, m-, and p-) | 430 |
| Ethyl Ether | 5000 | | |
| Ethylbenzene | 70 | | |

Pesticides - KY 902 KAR 45:190

| Analyte | Limit (ppb) | Analyte | Limit (ppb) |
|----------------------|-------------|-------------------------|-------------|
| Abamectin | 500 | Hexythiazox | 1000 |
| Acephate | 400 | Imazalil | 200 |
| Acequinocyl | 2000 | Imidacloprid | 400 |
| Acetamiprid | 200 | Kresoxim methyl | 400 |
| Aldicarb | 400 | Malathion | 200 |
| Azoxystrobin | 200 | Metaxalyl | 200 |
| Bifenazate | 200 | Methiocarb | 200 |
| Bifenthrin | 200 | Methomyl | 400 |
| Boscalid | 400 | Methyl parathion | 200 |
| Captan | | Mevinphos | |
| Carbaryl | 200 | MGK-264 | |
| Carbofuran | 200 | Myclobutanil | 200 |
| Chloranthraniliprole | 200 | Naled | 500 |
| Chlordane | | Oxamyl | 1000 |
| Chlorfenapyr | 1000 | Paclobotrazol | 400 |
| Chlorpyrifos | 200 | Pentachloronitrobenzene | |
| Clofentezine | 200 | Permethrin | 200 |
| Chlormequat chloride | 200 | Phosmet | 200 |
| Coumaphos | | Piperonyl Butoxide | 2000 |
| Cyfluthrin | 1000 | Prallethrin | 200 |
| Cypermethrin | 1000 | Propiconazole | 400 |
| Daminozide | 1000 | Propoxur | 200 |
| Diazinon | 200 | Pyrethrins | 1000 |
| DDVP (Dichlorvos) | 100 | Pyridaben | 200 |
| Dimethoate | 200 | Spinetoram | |
| Dimethomorph | | Spinosad | 200 |
| Ethoprophos | 200 | Spiromesifen | 200 |
| Etofenprox | 400 | Spirotetramat | 200 |
| Etoazole | 200 | Spiroxamine | 400 |
| Fenhexamid | | Tebuconazole | 400 |
| Fenoxycarb | 200 | Thiacloprid | 200 |
| Fenpyroximate | 400 | Thiamethoxam | 200 |
| Fipronil | 400 | Trifloxystrobin | 200 |
| Flonicamid | 1000 | | |
| Fludioxonil | 400 | | |

Mycotoxins - KY 902 KAR 45:190

| Analyte | Limit (ppb) | Analyte | Limit (ppb) |
|--------------|-------------|---------|-------------|
| B1 | 5 | B2 | 5 |
| G1 | 5 | G2 | 5 |
| Ochratoxin A | 20 | | |

