

3Chi True Strains Hammer of God

Sample ID: SA-240319-36865
 Batch: 16FEB2024-TS-HGOD
 Type: Finished Product - Inhalable
 Matrix: Concentrate - Vape
 Unit Mass (g):

Received: 03/21/2024
 Completed: 05/14/2024

Client
 3Chi
 275 Medical Dr #857
 Carmel, IN 46082
 USA
 Lic. #: 18_0235



Summary

Test
 Cannabinoids

Date Tested
 05/14/2024

Status
 Tested

ND	49.1 %	92.6 %	Not Tested	Not Tested	Yes
Total Δ9-THC	Δ9-THC acetate	Total Cannabinoids	Moisture Content	Foreign Matter	Internal Standard Normalization



Generated By: Ryan Bellone
 CCO

Date: 05/14/2024



3Chi True Strains Hammer of God

Sample ID: SA-240319-36865
 Batch: 16FEB2024-TS-HGOD
 Type: Finished Product - Inhalable
 Matrix: Concentrate - Vape
 Unit Mass (g):

Received: 03/21/2024
 Completed: 05/14/2024

Client
 3Chi
 275 Medical Dr #857
 Carmel, IN 46082
 USA
 Lic. #: 18_0235

Cannabinoids by HPLC-PDA and GC-MS/MS

Analyte	LOD (%)	LOQ (%)	Result (%)	Result (mg/g)
CBC	0.0095	0.0284	1.40	14.0
CBCA	0.0181	0.0543	ND	ND
CBCV	0.006	0.018	ND	ND
CBD	0.0081	0.0242	1.36	13.6
CBDA	0.0043	0.013	ND	ND
CBDP	0.0067	0.02	ND	ND
CBDV	0.0061	0.0182	ND	ND
CBDVA	0.0021	0.0063	ND	ND
CBG	0.0057	0.0172	0.235	2.35
CBGA	0.0049	0.0147	ND	ND
CBL	0.0112	0.0335	ND	ND
CBLA	0.0124	0.0371	ND	ND
CBN	0.0056	0.0169	ND	ND
CBN acetate	0.0067	0.02	0.0906	0.906
CBNA	0.006	0.0181	ND	ND
CBT	0.018	0.054	0.662	6.63
Δ4,8-iso-THC	0.0067	0.02	3.08	30.8
Δ8-iso-THC	0.0067	0.02	0.140	1.40
Δ8-THC	0.0104	0.0312	12.6	126
Δ8-THC acetate	0.0067	0.02	2.55	25.5
Δ8-THC-C8	0.0067	0.02	0.366	3.66
Δ8-THCP	0.0067	0.02	0.318	3.18
Δ8-THCV	0.0067	0.02	0.174	1.74
Δ9-THC	0.0076	0.0227	ND	ND
Δ9-THC acetate	0.0067	0.02	49.1	491
Δ9-THCA	0.0084	0.0251	ND	ND
Δ9-THC-C8	0.0067	0.02	ND	ND
Δ9-THCP	0.0067	0.02	3.24	32.4
Δ9-THCV	0.0069	0.0206	0.220	2.20
Δ9-THCVA	0.0062	0.0186	ND	ND
exo-THC	0.0067	0.02	ND	ND
(6aR,9R,10aR)-HHC	0.0067	0.02	12.2	122
(6aR,9S,10aR)-HHC	0.0067	0.02	4.91	49.1
(6aR,9R,10aR)-HHC acetate	0.0067	0.02	ND	ND
(6aR,9S,10aR)-HHC acetate	0.0067	0.02	ND	ND
Total Δ9-THC			ND	ND
Total			92.6	926

ND = Not Detected; NT = Not Tested; LOD = Limit of Detection; LOQ = Limit of Quantitation; RL = Reporting Limit; Δ = Delta; Total Δ9-THC = Δ9-THCA * 0.877 + Δ9-THC; Total CBD = CBDA * 0.877 + CBD;



Generated By: Ryan Bellone
 CCO
 Date: 05/14/2024



Tested By: Scott Caudill
 Laboratory Manager
 Date: 05/14/2024



ISO/IEC 17025:2017 Accredited
 Accreditation #108651



REPORT PREPARED FOR:

3CHI
275 Medical Dr. #857
Carmel, IN 46082

PROJECT# 24004573
REPORT DATE 3/7/2024



SAMPLE NAME: Hammer of God - 16FEB2024-TS-HGOD
DATE RECEIVED: 1/10/2024 **LAB ID:** 54054010713

TOTAL Δ ⁹ -THC	THCO	TOTAL CANNABINOIDS
ND	44.68%	72.64%

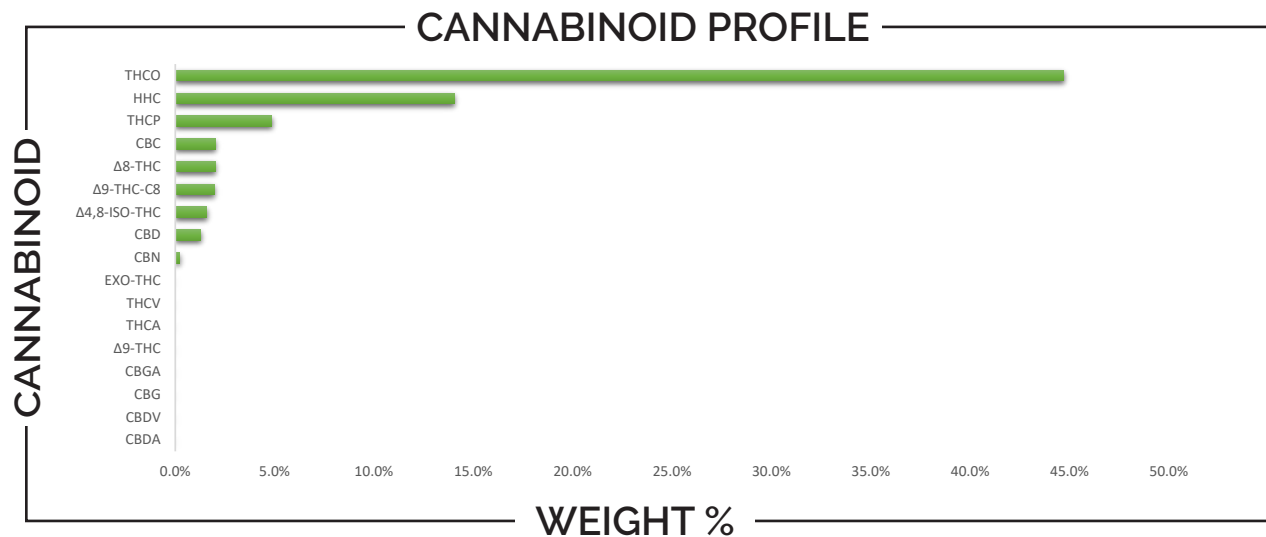

CANNABINOID	WEIGHT (%)	MG/G
CBC	2.01	20.13
CBD	1.28	12.77
CBDA	ND	ND
CBDV	ND	ND
CBG	ND	ND
CBGA	ND	ND
CBN	0.22	2.19
THCO	44.68	446.76
TOTAL HHC	14.06	140.56
Δ ⁸ -THC	2.00	20.02
Δ ⁹ -THC	ND	ND
THCA	ND	ND
THCV	ND	ND
THCP	4.86	48.59
Δ ⁴ ,8-ISO-THC	1.58	15.82
EXO-THC	ND	ND
Δ ⁹ -THC-C8	1.95	19.55



Analysis Method: TP-POT-05
Total THC = (0.877 x THCA) + Δ⁹-THC
Total CBD = (0.877 x CBDA) + CBD
ND = Not Detected

Prepared By: BRB
Prep Date: 3/4/2024
Batch ID: MAR0424A-POT

Analyzed By: BRB
Analysis Date: 3/4/2024



APPROVED BY:
JUSTIN HALL
LAB DIRECTOR

Justin Hall
SIGNATURE

3/7/2024
SIGNED ON

CLIENT: 3CHI
 PROJECT#: 24004573
 SAMPLE NAME: Hammer of God - 16FEB2024-TS-HGOD
 DATE RECEIVED: 2/26/2024 LAB ID: 54010713

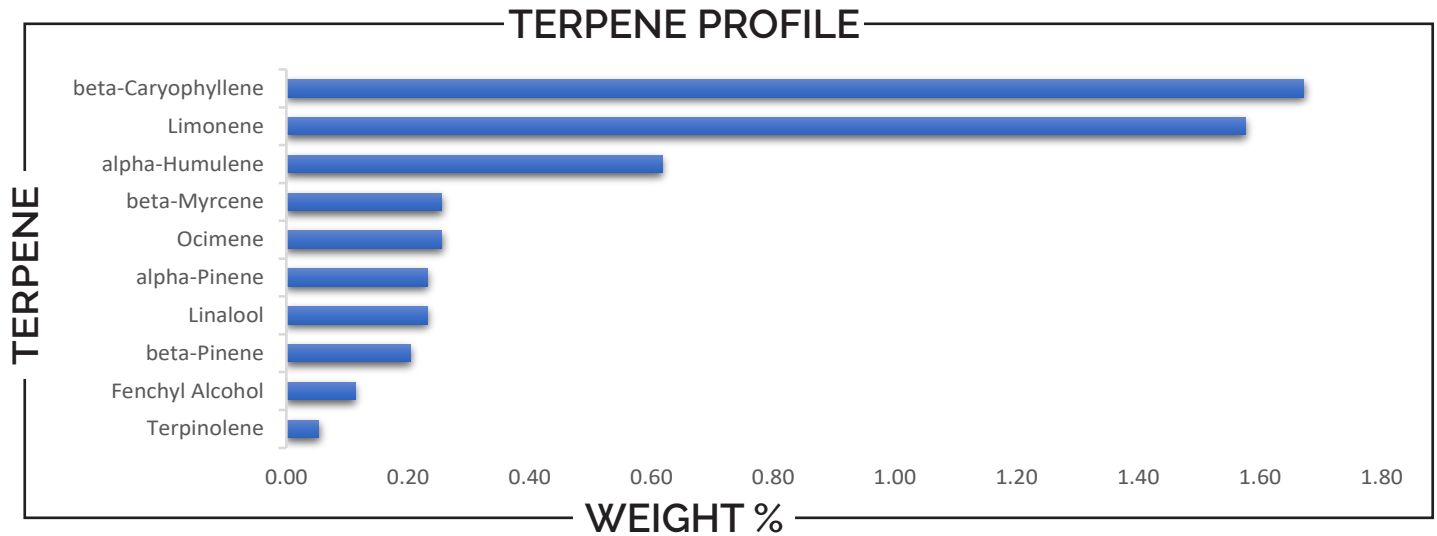

TERPENE	WEIGHT %	TERPENE	WEIGHT %	TERPENE	WEIGHT %
alpha-Bisabolol	ND	Caryophyllene oxide	ND	Limonene	1.576
alpha-Cedrene	ND	Cedrol	ND	Linalool	0.231
alpha-Humulene	0.618	Eucalyptol	0.045	Nerol	ND
alpha-Phellandrene	0.013	Farnesene	ND	Nerolidol	ND
alpha-Pinene	0.232	Fenchone	ND	Ocimene	0.255
alpha-Terpinene	ND	Fenchyl Alcohol	0.113	Pulegone	ND
beta-Caryophyllene	1.672	gamma-Terpinene	ND	Sabinene	ND
beta-Myrcene	0.255	Geraniol	ND	Sabinene hydrate	ND
beta-Pinene	0.204	Geranyl acetate	ND	Terpineol	ND
Borneol	ND	Guaiol	ND	Terpinolene	0.053
Camphene	0.042	Hexahydrothymol	ND	Valencene	ND
Camphor	ND	Isoborneol	ND		
3-Carene	ND	Isopulegol	ND		

Prepared By: BRB Analyzed By: JPH
 Prep Date: 3/5/2024 Analysis Date: 3/6/2024
 Batch ID: MAR0524A-TER
 Analyzed by method TP-TER-01
 ND - Analyte not detected in sample above level of detection



APPROVED BY:
JUSTIN HALL
 LAB DIRECTOR

 SIGNATURE

3/7/2024
 SIGNED ON

CLIENT: 3CHI
 PROJECT#: 24004573
 SAMPLE NAME: Hammer of God - 16FEB2024-TS-HGOD
 DATE RECEIVED: 2/26/2024 LAB ID: 54010713

PESTICIDES

PASS

PESTICIDE	ACTION LEVEL (PPB)	SAMPLE LEVEL (PPB)	PESTICIDE	ACTION LEVEL (PPB)	SAMPLE LEVEL (PPB)
Acephate	100	ND	Imidacloprid	5000	ND
Acequinocyl	100	ND	Kresoxim methyl	100	ND
Acetamiprid	100	ND	Malathion	500	ND
Aldicarb	LOD	ND	Metalaxyl	100	ND
Avermectin B1a	100	ND	Methiocarb	LOD	ND
Avermectin B1b	100	ND	Methomyl	1000	ND
Azoxystrobin	100	ND	Methyl-Parathion	LOD	ND
Bifenazate	100	ND	Mevinphos	LOD	ND
Bifenthrin	3000	ND	Myclobutanil	100	ND
Boscalid	100	ND	Oxamyl	500	ND
Captan	100	ND	Paclobutrazol	LOD	ND
Carbaryl	500	ND	Pentachloronitrobenzene	LOD	ND
Carbofuran	LOD	ND	Permethrin I	500	ND
Chlorantraniliprole	10000	ND	Phosmet	100	ND
Chlorfenapyr	LOD	ND	Piperonyl butoxide	3000	ND
Chlorpyrifos	LOD	ND	Prallethrin	100	ND
Clofentezine	100	ND	Propicanazole	100	ND
Coumaphos	LOD	ND	Propoxur	LOD	ND
Cyfluthrin	2000	ND	Pyrethrin I	500	ND
Cypermethrin	1000	ND	Pyrethrin II	500	ND
Daminozide	LOD	ND	Pyridaben	100	ND
Diazinon	100	ND	Spinetoram J	100	ND
Dibrom (Naled)	100	ND	Spinetoram L	100	ND
Dichlorvos	LOD	ND	Spinosyn A	100	ND
Dimethoate	LOD	ND	Spinosyn D	100	ND
Dimethomorph I	2000	ND	Spiromesifen	100	ND
Dimethomorph II	2000	ND	Spirotetramat	100	ND
Ethoprophos	LOD	ND	Spiroxamine	LOD	ND
Etofenprox	LOD	ND	Tebuconazole	100	ND
Etoazole	100	ND	Thiacloprid	LOD	ND
Fenhexamid	100	ND	Thiamethoxam	5000	ND
Fenoxycarb	LOD	ND	Trifloxystrobin	100	ND
Fenpyroximate	100	ND	Prepared By: BRB Analyzed By: BRB Prep Date: 3/1/2024 Analysis Date: 3/1/2024 Batch ID: MAR0124A-PES Analyzed by method TP-PES-01 ND = Analyte not detected in sample above level of detection. PPB = Parts per billion		
Fipronil	LOD	ND			
Flonicamid	100	ND			
Fludionil	100	ND			
Hexythiazox	100	ND			
Imazalil	LOD	ND			

APPROVED BY:
JUSTIN HALL
 LAB DIRECTOR

 SIGNATURE

3/7/2024
 SIGNED ON

CLIENT: 3CHI
 PROJECT#: 24004573
 SAMPLE NAME: Hammer of God - 16FEB2024-TS-HGOD
 DATE RECEIVED: 2/26/2024 LAB ID: 54010713

RESIDUAL SOLVENTS

PASS

CATEGORY I SOLVENTS	WEIGHT %	CATEGORY II SOLVENTS	WEIGHT %
Ethylene oxide	ND	Propane	ND
Methylene Chloride	ND	Butane/Isobutane	ND
Benzene	ND	Pentane	ND
1,2-Dichloroethane	ND	Acetone	ND
Chloroform	ND	Acetonitrile	ND
Trichloroethylene	ND	Hexane	ND
Prepared By: BRB	Analyzed By: BRB	Ethyl acetate	ND
Prep Date: 2/29/2024	Analysis Date: 2/29/2024	Heptane	ND
Batch ID: FEB2924A-SOL		Methanol	ND
Analyzed by method TP-SOL-01		Diethyl ether	ND
No category I solvent may be present to pass		Ethanol	ND
ND - Analyte not detected in sample above level of detection		Isopropanol	ND
		Toluene	ND
		m+p Xylene	ND
		o-Xylene	ND

METALS

PASS

METALS FDA - CATEGORY I	ACTION LEVEL (PPM)	SAMPLE LEVEL (PPM)
Arsenic (As)	1.5	ND
Cadmium (Cd)	0.5	ND
Lead (Pb)	0.5	ND
Mercury (Hg)	3.0	ND

Prepared By: HS Analyzed By: HS
 Prep Date: 3/4/2024 Analysis Date: 3/5/2024
 Analyzed by EPA Method 6020A

Action levels are based on FDA category I heavy metals
 ND - Analyte not detected in sample above level of detection
 PPM - Parts per million



APPROVED BY:
JUSTIN HALL
 LAB DIRECTOR

 SIGNATURE

3/7/2024
 SIGNED ON

CLIENT: 3CHI
 PROJECT#: 24004573
 SAMPLE NAME: Hammer of God - 16FEB2024-TS-HGOD
 DATE RECEIVED: 2/26/2024 LAB ID: 54010713

MYCOTOXINS

PASS

MYCOTOXINS	ACTION LEVEL (PPB)	SAMPLE LEVEL (PPB)
Aflatoxin B1		ND
Aflatoxin B2	Sum of all aflatoxins not to exceed 20 PPB	ND
Aflatoxin G1		ND
Aflatoxin G2		ND
Ochratoxin	20	ND

Prepared By: BRB Analyzed By: BRB
 Prep Date: 3/1/2024 Analysis Date: 3/1/2024
 Batch ID: MAR0124A-MYC
 Analyzed by TP-MYC-01
 ND - Analyte not detected in sample above level of detection
 PPB - Parts per billion

MICROBIALS

PASS

	ACTION LEVEL (CFU/G)	SAMPLE LEVEL (CFU/G)	METHOD
Total Coliform		ND	COMPACTDRY-EC
E. Coli	Presence	ND	COMPACTDRY-EC
Yeast & Mold		ND	COMPACTDRY-YMR
Enterobacteriaceae		ND	COMPACTDRY-ETB
Salmonella	Presence	ND	COMPACTDRY-SL
Total Count		ND	COMPACTDRY-TC

Prepared By: PS Analyzed By: PS
 Prep Date: 2/27/2024 Analysis Date: 2/29/2024
 ND - Analyte not detected in sample above level of detection
 CFU/G - Colony forming units per gram

APPROVED BY:
JUSTIN HALL
 LAB DIRECTOR

 SIGNATURE

3/7/2024
 SIGNED ON