

**REPORT PREPARED FOR:**

**3CHI**  
275 Medical Dr. #857  
Carmel, IN 46082

**PROJECT#** 24007675  
**REPORT DATE** 4/20/2024



**SAMPLE NAME:** 12APR-THCARES  
**DATE RECEIVED:** 4/16/2024

**LAB ID:** 54017914

|             |             |                           |
|-------------|-------------|---------------------------|
| <b>THCA</b> | <b>CBDA</b> | <b>TOTAL CANNABINOIDS</b> |
| 78.79%      | 15.24%      | 94.62%                    |

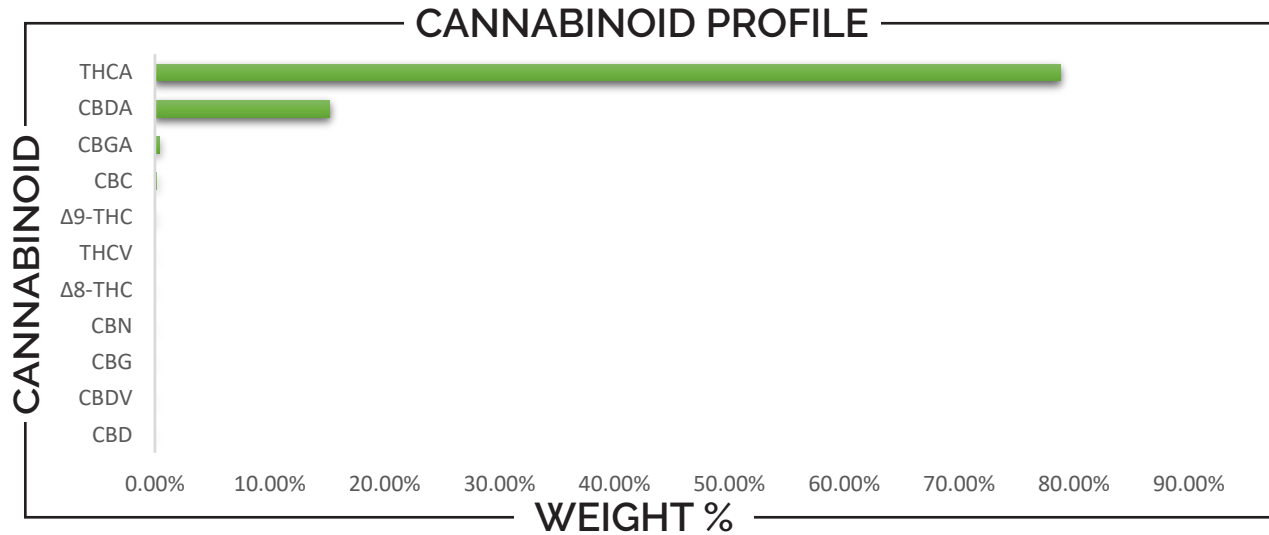

| CANNABINOID | WEIGHT (%) | MG/G   |
|-------------|------------|--------|
| CBC         | 0.15       | 1.46   |
| CBD         | ND         | ND     |
| CBDA        | 12.86      | 128.57 |
| CBDV        | ND         | ND     |
| CBG         | ND         | ND     |
| CBGA        | 0.37       | 3.69   |
| CBN         | ND         | ND     |
| Δ8-THC      | ND         | ND     |
| Δ9-THC      | 0.07       | 0.75   |
| THCA        | 78.79      | 787.86 |
| THCV        | ND         | ND     |



Analysis Method: TP-POT-05  
 Total THC = (0.877 x THCA) + Δ9-THC  
 Total CBD = (0.877 x CBDA) + CBD  
 ND = Not Detected

Prepared By: BRB  
 Prep Date: 4/16/2024  
 Batch ID: APR1624A-POT

Analyzed By: BRB  
 Analysis Date: 4/16/2024



**APPROVED BY:**  
**JUSTIN HALL**  
LAB DIRECTOR

*Justin Hall*  
SIGNATURE

4/20/2024  
SIGNED ON

**CLIENT:** 3CHI  
**PROJECT#:** 24007675  
**SAMPLE NAME:** 12APR-THCARES  
**DATE RECEIVED:** 4/16/2024 **LAB ID:** 54017914

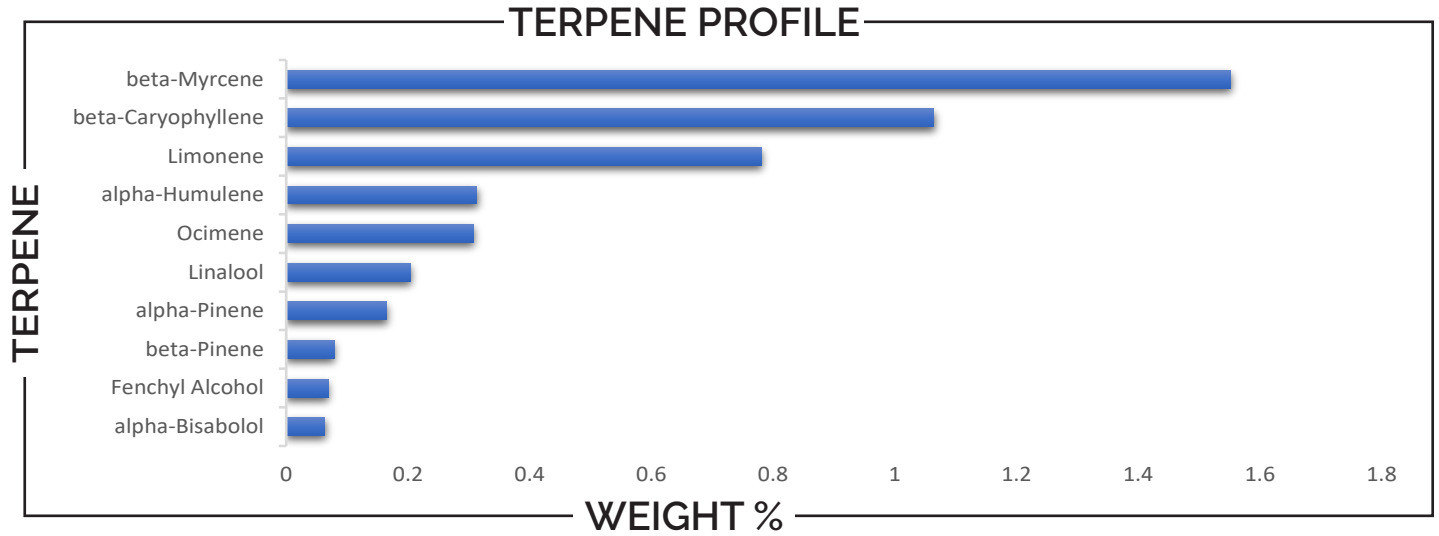

| TERPENE            | WEIGHT % | TERPENE             | WEIGHT % | TERPENE          | WEIGHT % |
|--------------------|----------|---------------------|----------|------------------|----------|
| alpha-Bisabolol    | 0.063    | Caryophyllene oxide | ND       | Limonene         | 0.780    |
| alpha-Cedrene      | ND       | Cedrol              | 0.015    | Linalool         | 0.204    |
| alpha-Humulene     | 0.313    | Eucalyptol          | 0.019    | Nerol            | ND       |
| alpha-Phellandrene | ND       | Farnesene           | ND       | Nerolidol        | ND       |
| alpha-Pinene       | 0.165    | Fenchone            | ND       | Ocimene          | 0.307    |
| alpha-Terpinene    | ND       | Fenchyl Alcohol     | 0.069    | Pulegone         | ND       |
| beta-Caryophyllene | 1.064    | gamma-Terpinene     | ND       | Sabinene         | ND       |
| beta-Myrcene       | 1.552    | Geraniol            | ND       | Sabinene hydrate | ND       |
| beta-Pinene        | 0.079    | Geranyl acetate     | ND       | Terpineol        | ND       |
| Borneol            | ND       | Guaiol              | 0.055    | Terpinolene      | 0.024    |
| Camphene           | 0.015    | Hexahydrothymol     | ND       | Valencene        | 0.019    |
| Camphor            | ND       | Isoborneol          | ND       |                  |          |
| 3-Carene           | ND       | Isopulegol          | ND       |                  |          |

Prepared By: BRB      Analyzed By: BRB  
 Prep Date: 4/18/2024      Analysis Date: 4/18/2024  
 Batch ID: APR1824A-TER  
 Analyzed by method TP-TER-01  
 ND - Analyte not detected in sample above level of detection



**APPROVED BY:**  
**JUSTIN HALL**  
 LAB DIRECTOR

  
 SIGNATURE

4/20/2024  
 SIGNED ON

CLIENT: 3CHI  
 PROJECT#: 24007675  
 SAMPLE NAME: 12APR-THCARES  
 DATE RECEIVED: 4/16/2024

LAB ID: 54017914

## PESTICIDES

PASS

| PESTICIDE           | ACTION LEVEL (PPB) | SAMPLE LEVEL (PPB) | PESTICIDE               | ACTION LEVEL (PPB) | SAMPLE LEVEL (PPB) |
|---------------------|--------------------|--------------------|-------------------------|--------------------|--------------------|
| Acephate            | 100                | ND                 | Imidacloprid            | 5000               | ND                 |
| Acequinocyl         | 100                | ND                 | Kresoxim methyl         | 100                | ND                 |
| Acetamiprid         | 100                | ND                 | Malathion               | 500                | ND                 |
| Aldicarb            | LOD                | ND                 | Metaxyl                 | 100                | ND                 |
| Avermectin B1a      | 100                | ND                 | Methiocarb              | LOD                | ND                 |
| Avermectin B1b      | 100                | ND                 | Methomyl                | 1000               | ND                 |
| Azoxystrobin        | 100                | ND                 | Methyl-Parathion        | LOD                | ND                 |
| Bifenazate          | 100                | ND                 | Mevinphos               | LOD                | ND                 |
| Bifenthrin          | 3000               | ND                 | Myclobutanil            | 100                | ND                 |
| Boscalid            | 100                | ND                 | Oxamyl                  | 500                | ND                 |
| Captan              | 100                | ND                 | Paclobutrazol           | LOD                | ND                 |
| Carbaryl            | 500                | ND                 | Pentachloronitrobenzene | LOD                | ND                 |
| Carbofuran          | LOD                | ND                 | Permethrin I            | 500                | ND                 |
| Chlorantraniliprole | 10000              | ND                 | Phosmet                 | 100                | ND                 |
| Chlorfenapyr        | LOD                | ND                 | Piperonyl butoxide      | 3000               | ND                 |
| Chlorpyrifos        | LOD                | ND                 | Prallethrin             | 100                | ND                 |
| Clofentezine        | 100                | ND                 | Propicanazole           | 100                | ND                 |
| Coumaphos           | LOD                | ND                 | Propoxur                | LOD                | ND                 |
| Cyfluthrin          | 2000               | ND                 | Pyrethrin I             | 500                | ND                 |
| Cypermethrin        | 1000               | ND                 | Pyrethrin II            | 500                | ND                 |
| Daminozide          | LOD                | ND                 | Pyridaben               | 100                | ND                 |
| Diazinon            | 100                | ND                 | Spinetoram J            | 100                | ND                 |
| Dibrom (Naled)      | 100                | ND                 | Spinetoram L            | 100                | ND                 |
| Dichlorvos          | LOD                | ND                 | Spinosyn A              | 100                | ND                 |
| Dimethoate          | LOD                | ND                 | Spinosyn D              | 100                | ND                 |
| Dimethomorph I      | 2000               | ND                 | Spiromesifen            | 100                | ND                 |
| Dimethomorph II     | 2000               | ND                 | Spirotetramat           | 100                | ND                 |
| Ethoprophos         | LOD                | ND                 | Spiroxamine             | LOD                | ND                 |
| Etofenprox          | LOD                | ND                 | Tebuconazole            | 100                | ND                 |
| Etoxazole           | 100                | ND                 | Thiacloprid             | LOD                | ND                 |
| Fenhexamid          | 100                | ND                 | Thiamethoxam            | 5000               | ND                 |
| Fenoxycarb          | LOD                | ND                 | Trifloxystrobin         | 100                | ND                 |
| Fenpyroximate       | 100                | ND                 |                         |                    |                    |
| Fipronil            | LOD                | ND                 |                         |                    |                    |
| Fonicamid           | 100                | ND                 |                         |                    |                    |
| Fludixonil          | 100                | ND                 |                         |                    |                    |
| Hexythiazox         | 100                | ND                 |                         |                    |                    |
| Imazalil            | LOD                | ND                 |                         |                    |                    |

Prepared By: JPH                      Analyzed By: JPH  
 Prep Date: 4/19/2024                  Analysis Date: 4/19/2024  
 Batch ID: APR1924A-PES  
 Analyzed by method TP-PES-01  
 ND - Analyte not detected in sample above level of detection.  
 PPB - Parts per billion

**APPROVED BY:**  
JUSTIN HALL  
**LAB DIRECTOR**



SIGNATURE

4/20/2024

SIGNED ON

CLIENT: 3CHI  
 PROJECT#: 24007675  
 SAMPLE NAME: 12APR-THCARES  
 DATE RECEIVED: 4/16/2024      LAB ID: 54017914

## RESIDUAL SOLVENTS

**PASS**

| CATEGORY I SOLVENTS  | WEIGHT %                 | CATEGORY II SOLVENTS | WEIGHT % |
|--|--------------------------|----------------------|----------|
| Ethylene oxide   | ND                       | Propane              | ND       |
| Methylene Chloride   | ND                       | Butane/Isobutane     | ND       |
| Benzene  | ND                       | Pentane              | ND       |
| 1,2-Dichloroethane   | ND                       | Acetone              | ND       |
| Chloroform   | ND                       | Acetonitrile         | ND       |
| Trichloroethylene  | ND                       | Hexane               | ND       |
| Prepared By: BRB   | Analyzed By: BRB         | Ethyl acetate        | ND       |
| Prep Date: 4/18/2024   | Analysis Date: 4/18/2024 | Heptane              | ND       |
| Batch ID: APR1824A-SOL                                       |                          | Methanol             | ND       |
| Analyzed by method TP-SOL-01                                 |                          | Diethyl ether        | ND       |
| No category I solvent may be present to pass                 |                          | Ethanol              | ND       |
| ND - Analyte not detected in sample above level of detection |                          | Isopropanol          | ND       |
|  |                          | Toluene              | ND       |
|  |                          | m+p Xylene           | ND       |
|  |                          | o-Xylene             | ND       |

## METALS

**PASS**

| METALS<br>FDA - CATEGORY I | ACTION LEVEL<br>(PPM) | SAMPLE LEVEL<br>(PPM) |
|----------------------------|-----------------------|-----------------------|
| Arsenic (As)               | 1.5                   | ND                    |
| Cadmium (Cd)               | 0.5                   | ND                    |
| Lead (Pb)                  | 0.5                   | ND                    |
| Mercury (Hg)               | 3.0                   | ND                    |

Prepared By: HS      Analyzed By: HS  
 Prep Date: 4/19/2024      Analysis Date: 4/19/2024  
 Analyzed by EPA Method 6020A

Action levels are based on FDA category I heavy metals  
 ND - Analyte not detected in sample above level of detection  
 PPM - Parts per million



APPROVED BY:  
**JUSTIN HALL**  
 LAB DIRECTOR



SIGNATURE

4/20/2024

SIGNED ON

**CLIENT:** 3CHI  
**PROJECT#:** 24007675  
**SAMPLE NAME:** 12APR-THCARES  
**DATE RECEIVED:** 4/16/2024 **LAB ID:** 54017914

## MYCOTOXINS

**PASS**

| MYCOTOXINS   | ACTION LEVEL (PPB)                         | SAMPLE LEVEL (PPB) |
|--------------|--|--------------------|
| Aflatoxin B1 |  | ND                 |
| Aflatoxin B2 | Sum of all aflatoxins not to exceed 20 PPB | ND                 |
| Aflatoxin G1 |  | ND                 |
| Aflatoxin G2 |  | ND                 |
| Ochratoxin   | 20   | ND                 |

Prepared By: JPH Analyzed By: JPH  
 Prep Date: 4/19/2024 Analysis Date: 4/19/2024  
 Batch ID: APR1924A-MYC  
 Analyzed by TP-MYC-01  
 ND - Analyte not detected in sample above level of detection  
 PPB - Parts per billion

## MICROBIALS

**PASS**

|                    | ACTION LEVEL (CFU/G) | SAMPLE LEVEL (CFU/G) | METHOD         |
|--------------------|----------------------|----------------------|----------------|
| Total Coliform     |                      | ND                   | COMPACTDRY-EC  |
| E. Coli            | Presence             | ND                   | COMPACTDRY-EC  |
| Yeast & Mold       |                      | ND                   | COMPACTDRY-YMR |
| Enterobacteriaceae |                      | ND                   | COMPACTDRY-ETB |
| Salmonella         | Presence             | ND                   | COMPACTDRY-SL  |
| Total Count        |                      | ND                   | COMPACTDRY-TC  |

Prepared By: PS Analyzed By: PS  
 Prep Date: 4/17/2024 Analysis Date: 4/19/2024  
 ND - Analyte not detected in sample above level of detection  
 CFU/G - Colony forming units per gram

**APPROVED BY:**  
**JUSTIN HALL**  
 LAB DIRECTOR



SIGNATURE

4/20/2024

SIGNED ON